

**BROOKFIELD
RICE CORNER CROSS ROAD**

| STATE | FED. AID PROJ. NO. | SHEET NO. | TOTAL SHEETS |
|------------------|--------------------|-----------|--------------|
| MA | - | 14 | 15 |
| PROJECT FILE NO. | | 335-2 | |

DETOUR PLAN

KEY

- LIMIT OF WORK
- SIGN
- ▨ WORK ZONE
- ▭ PORTABLE CHANGEABLE MESSAGE SIGN (PCMS)

DETOUR - RICE CORNER CROSS ROAD CLOSED USE LAKE ROAD

A (CUSTOM) (48"x30")

W20-1 (36"x36")

W20-2a (36"x36")

W20-3a (36"x36")

M4-9L (30"x24")

M4-9R (30"x24")

M4-9V (30"x24")

R11-3a (48"x30")

R11-2b (48"x30")

M4-8a (24"x18")

NOTES:

1. THE CONTRACTOR SHALL BE RESPONSIBLE FOR LOCATING ALL PROPOSED PORTABLE CHANGEABLE MESSAGE SIGNS (PCMS) IN THE FIELD SUCH THAT VEHICULAR AND PEDESTRIAN TRAFFIC IS NOT IMPEDED. LOCATION OF PCMS UNITS ON PRIVATE PROPERTY SHALL NOT BE PERMITTED WITHOUT PRIOR APPROVAL FROM THE OWNER.
2. PCMS UNITS SHALL BE INSTALLED 2 WEEKS PRIOR TO CONSTRUCTION AND SHALL READ "RICE CORNER CROSS ROAD WORK BEGINS XX/XX/XX. PCMS UNITS SHALL BE REMOVED AT THE START OF CONSTRUCTION."

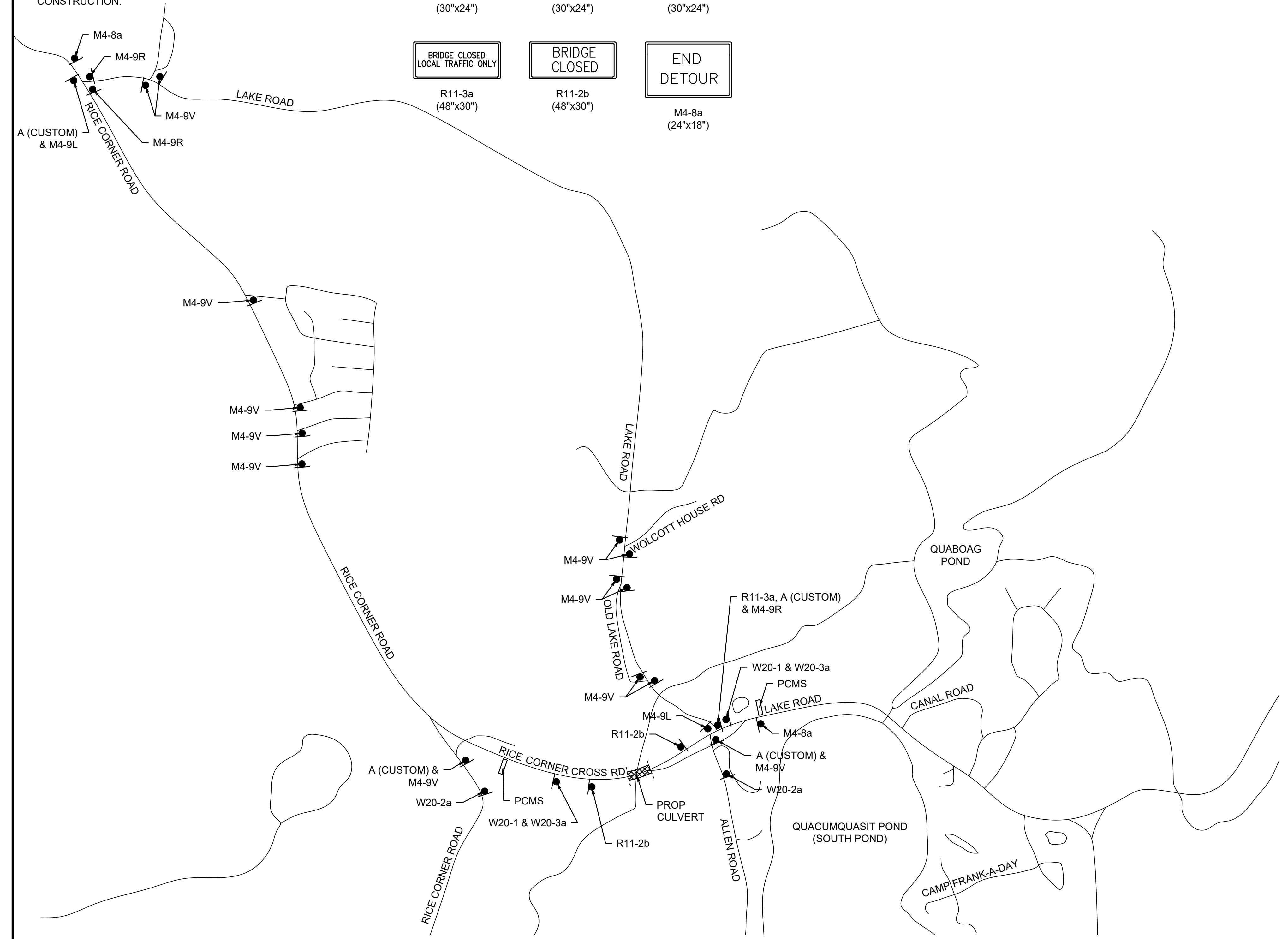

WORK ZONE ADVANCE SIGNING AND DETOUR PLAN
SCALE: N.T.S.

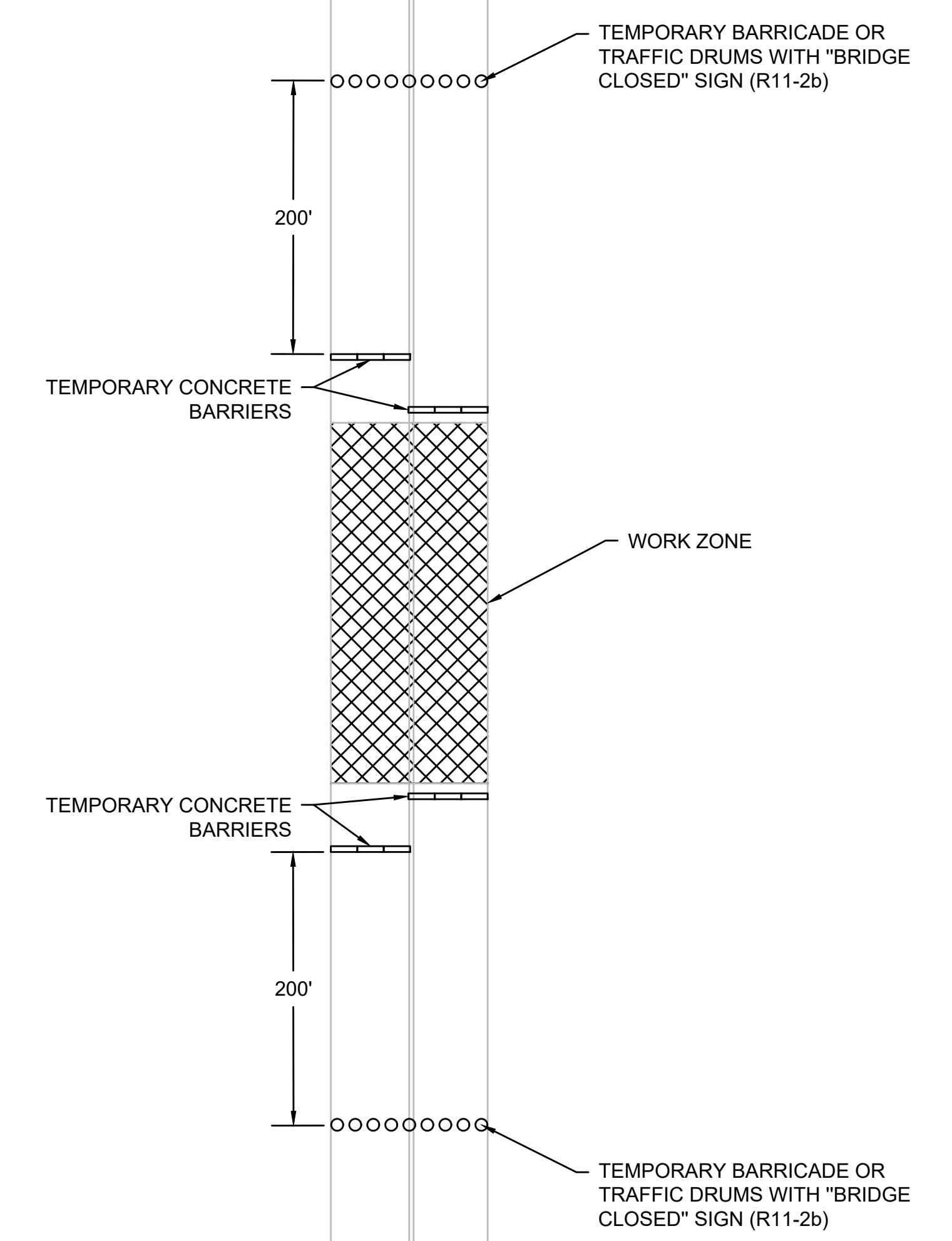

BRIDGE CLOSURE DETAIL
SCALE: N.T.S.